

MAIN STRUCTURE PLAN  
SCALE 1:75

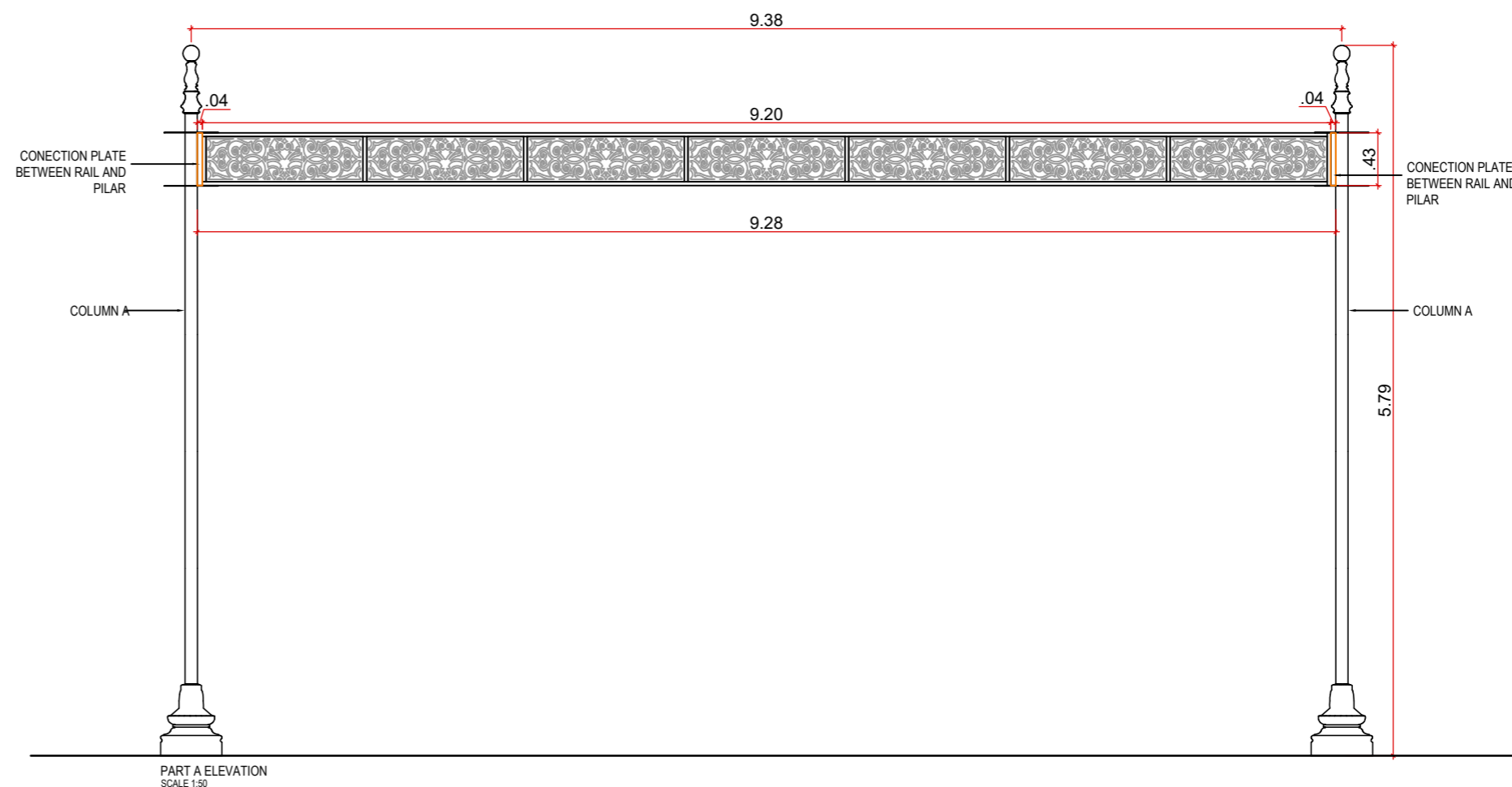

PART A ELEVATION  
SCALE 1:50

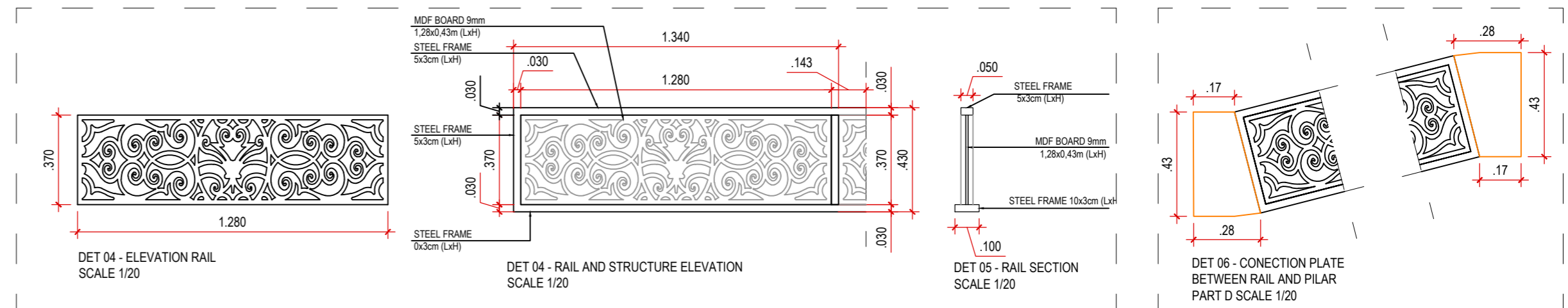
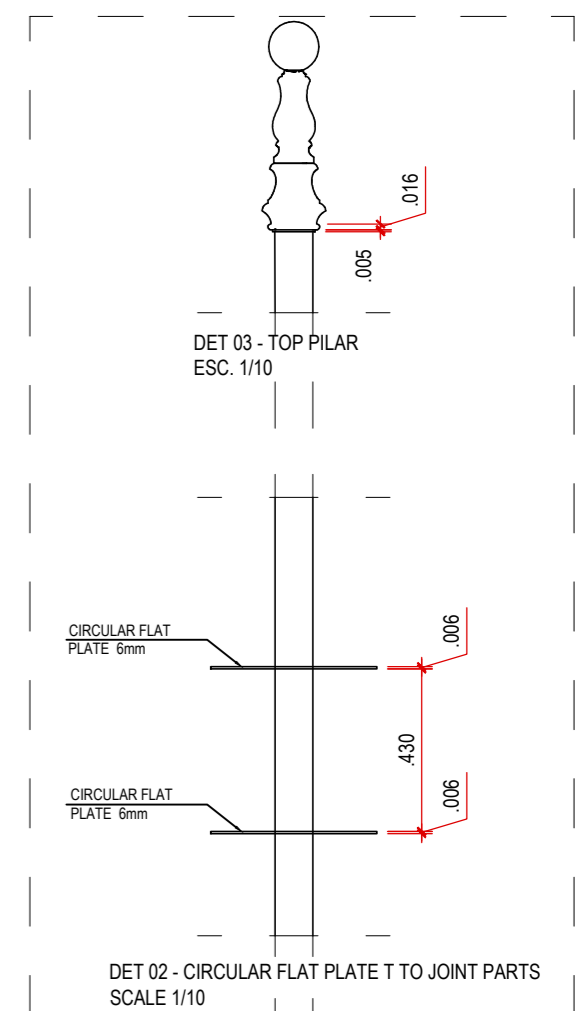

DET 02 - CIRCULAR FLAT PLATE T TO JOINT PARTS  
SCALE 1/10

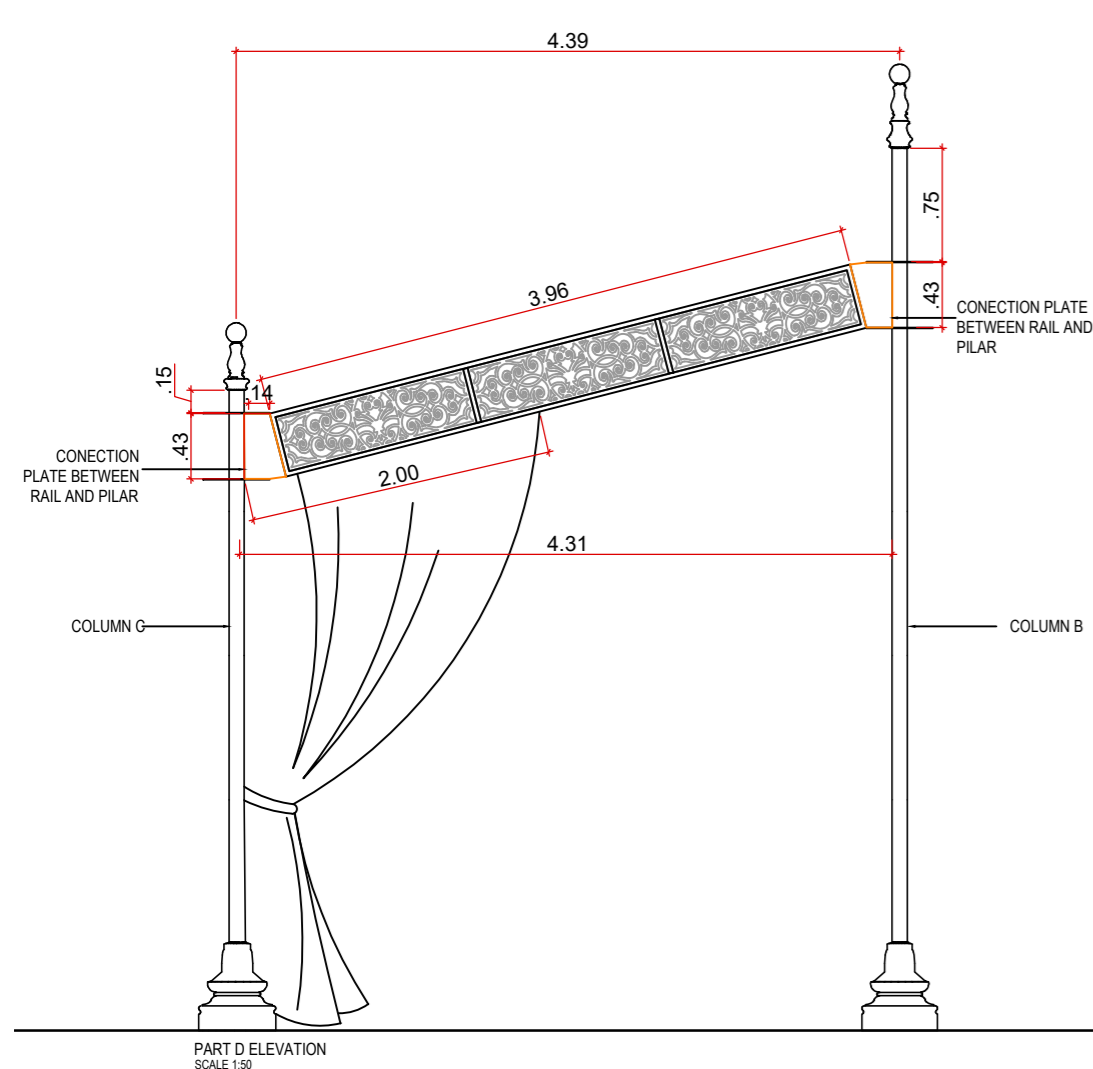

PART D ELEVATION  
SCALE 1:50

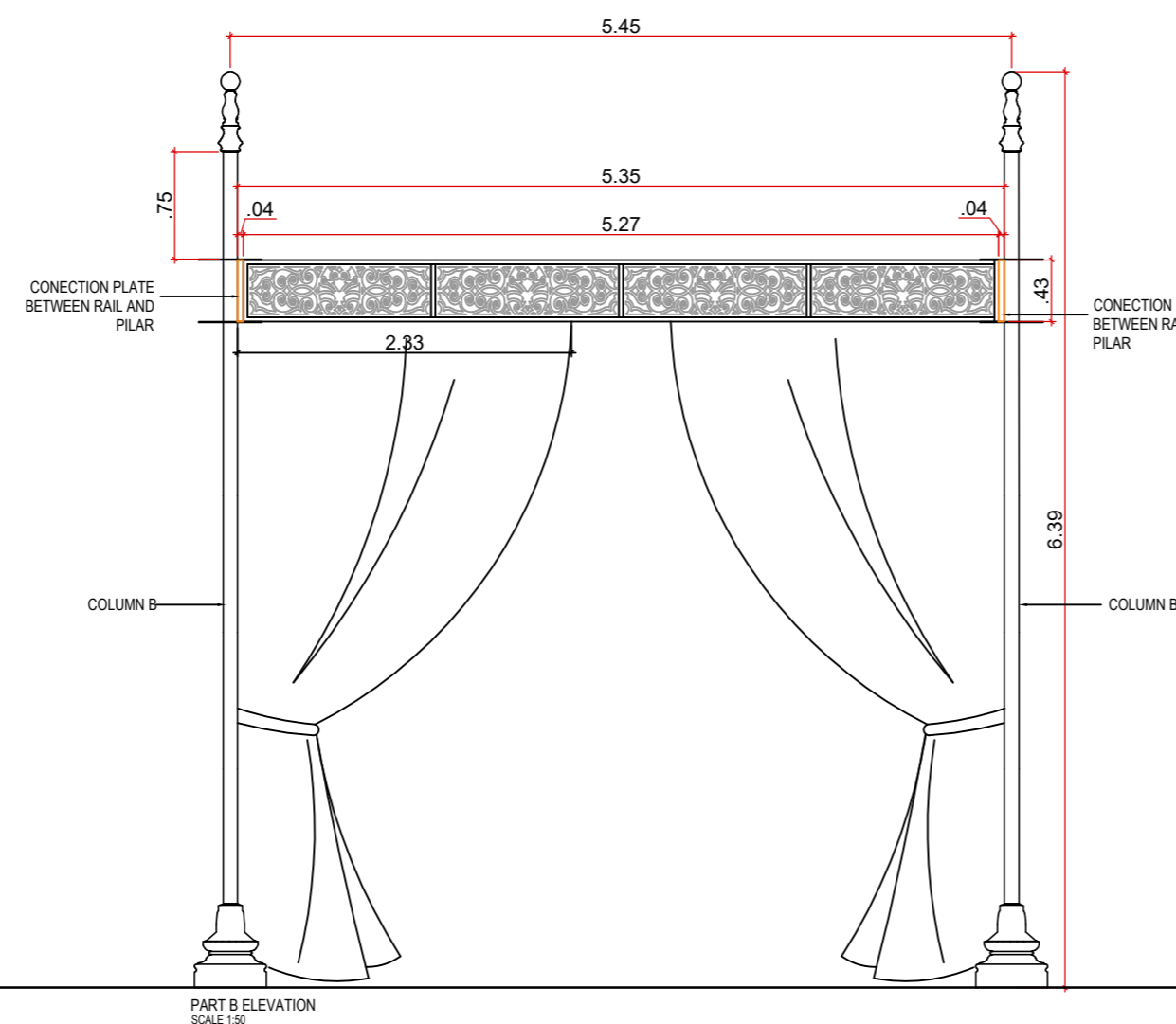

PART B ELEVATION  
SCALE 1:50

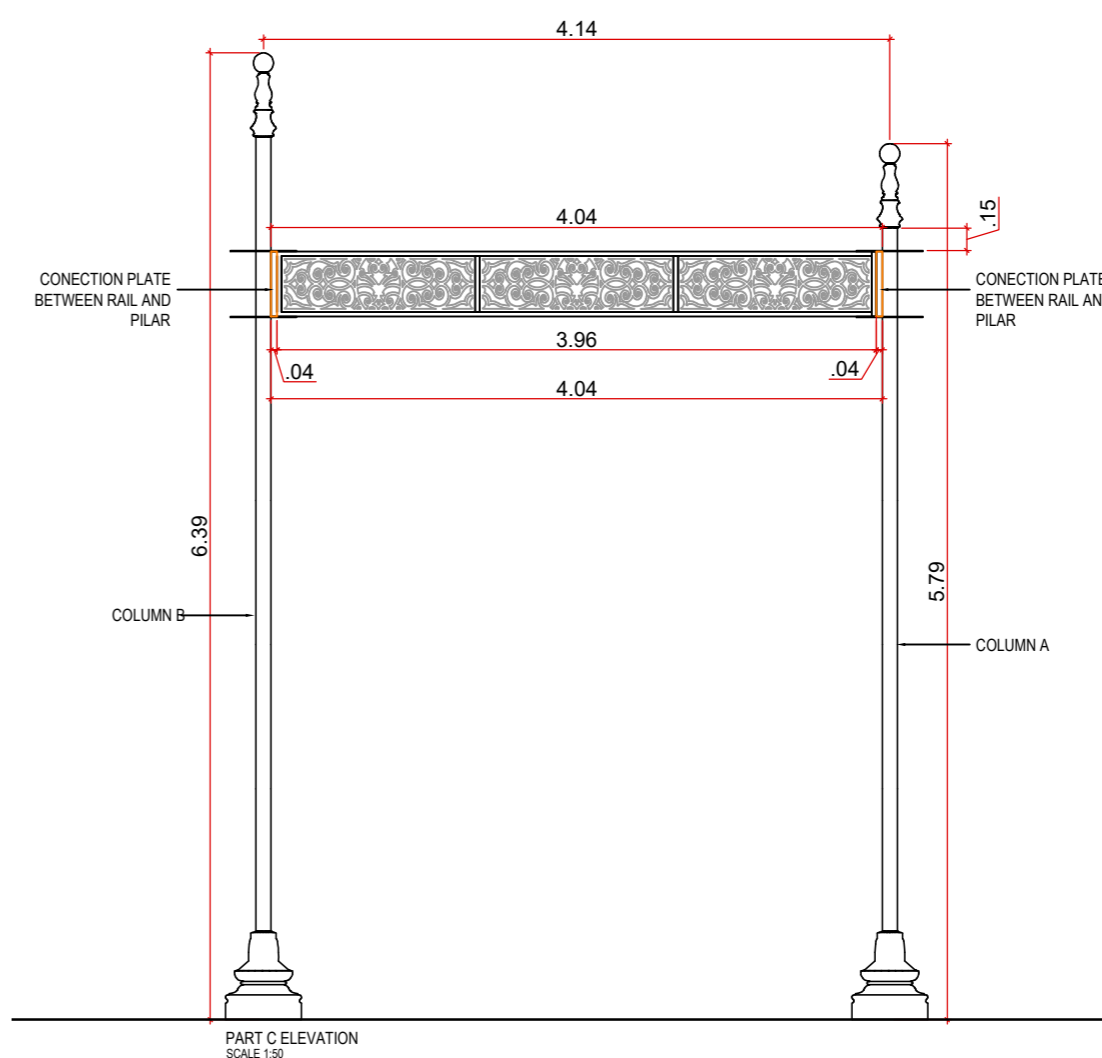

PART C ELEVATION  
SCALE 1:50

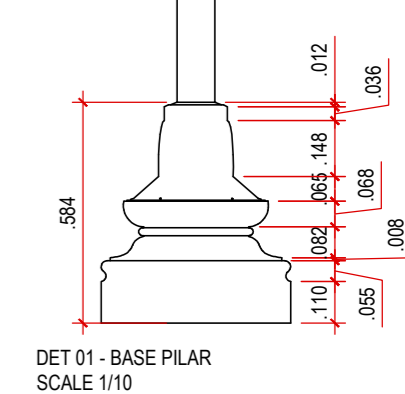

DET 01 - BASE PILAR  
SCALE 1/10

**LE NOZZE DI FIGARO** DATE: DEZ-02-2021  
**OPERA WROCLAWSKA 2022**  
 SET DESIGN  
 DIRECTOR: ANDRÉ HELLER  
 SET DESIGNER: RENATO THEOBALDO  
 SUBJECT: MAIN STRUCTURE SCALE: -  
 DRAW NUMBER: 02 PAPER SIZE: A2 REV: 00  
 renatotheobaldo@uoi.com.br www.praxinoscopio.com

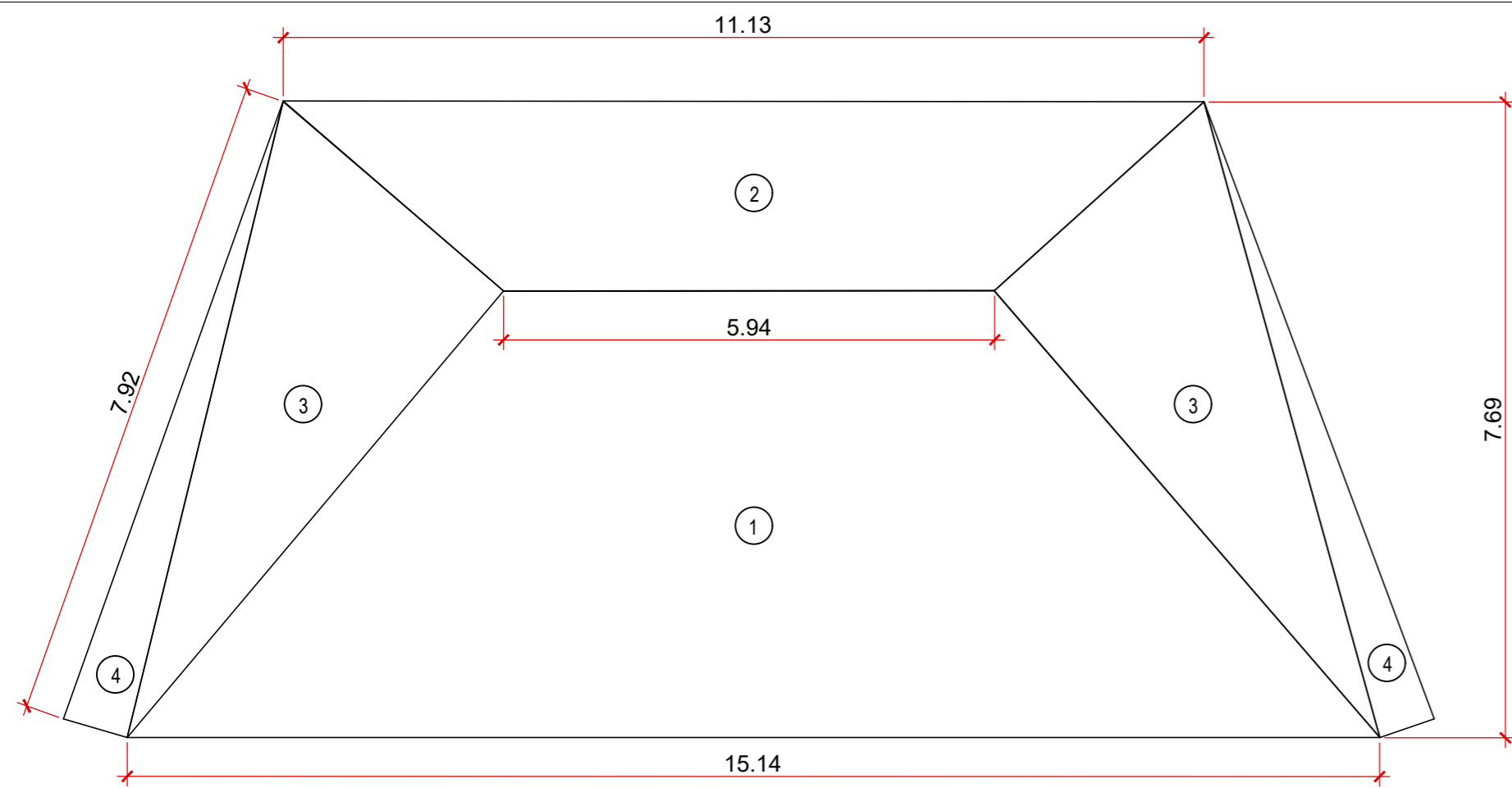

PLAN TENT  
SCALE 1:75

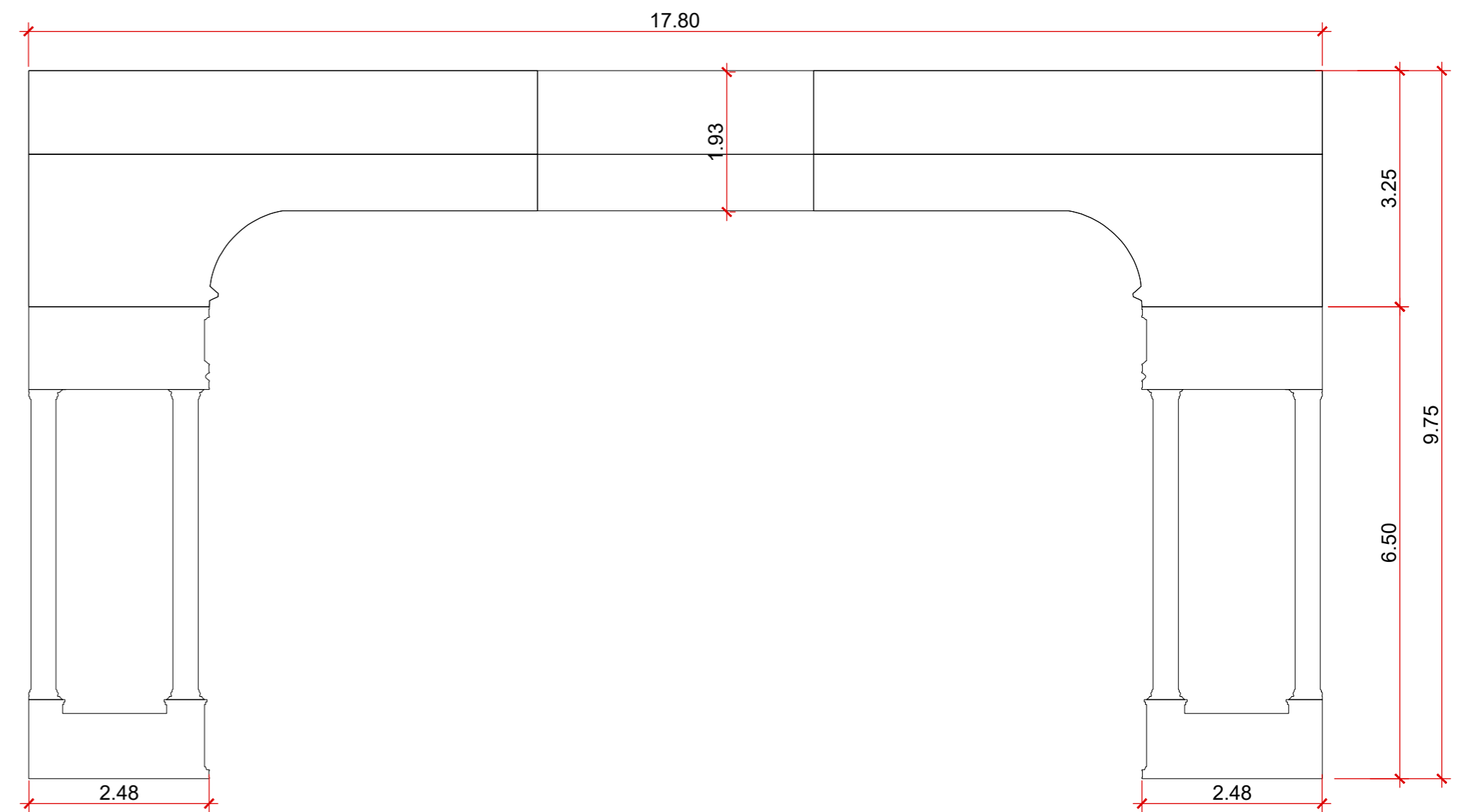

border and legs 17,80m  
2 units  
bars 15e, 10e.

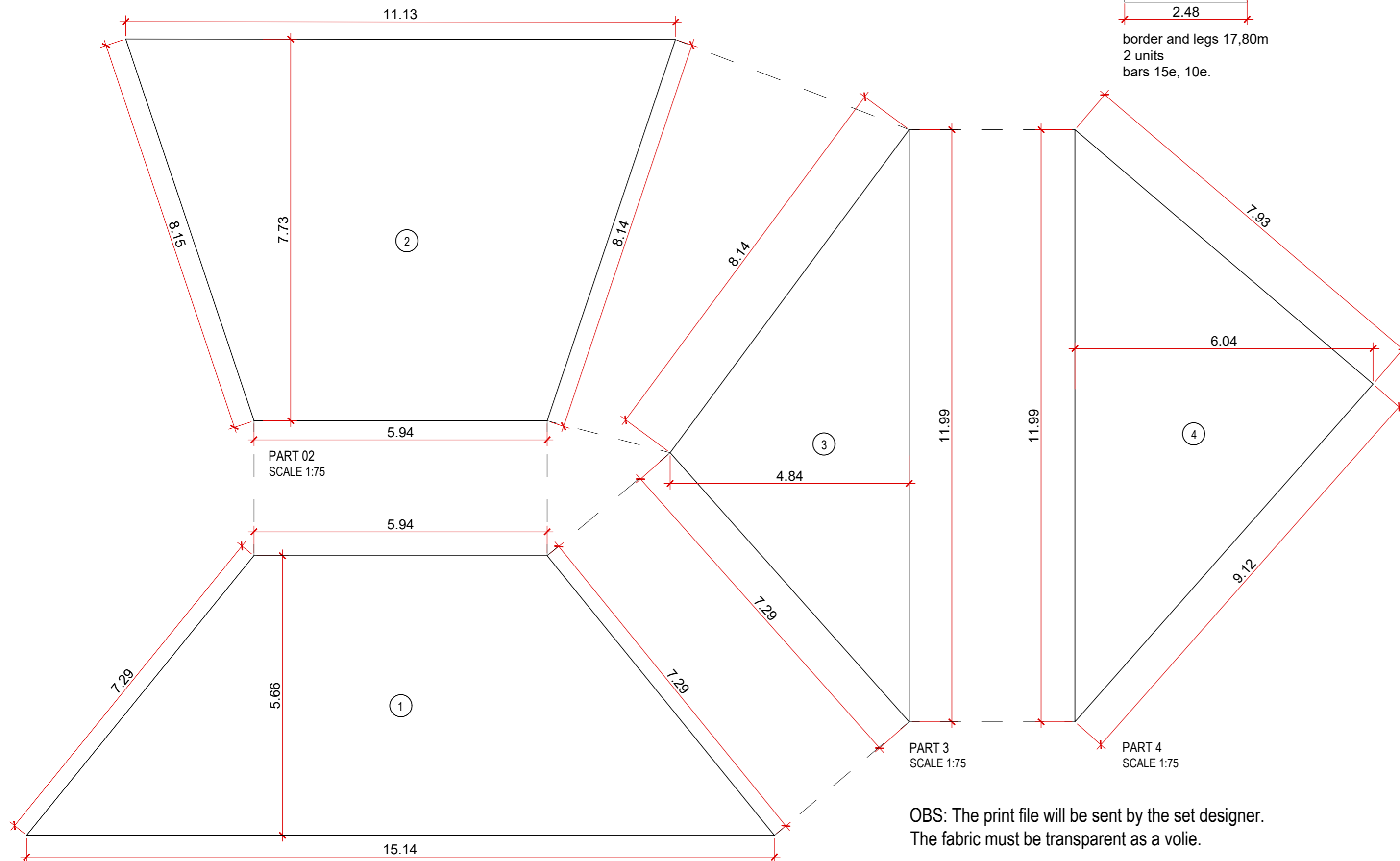

PART 1  
SCALE 1:75

PART 02  
SCALE 1:75

PART 3  
SCALE 1:75

PART 4  
SCALE 1:75

OBS: The print file will be sent by the set designer.  
The fabric must be transparent as a volie.

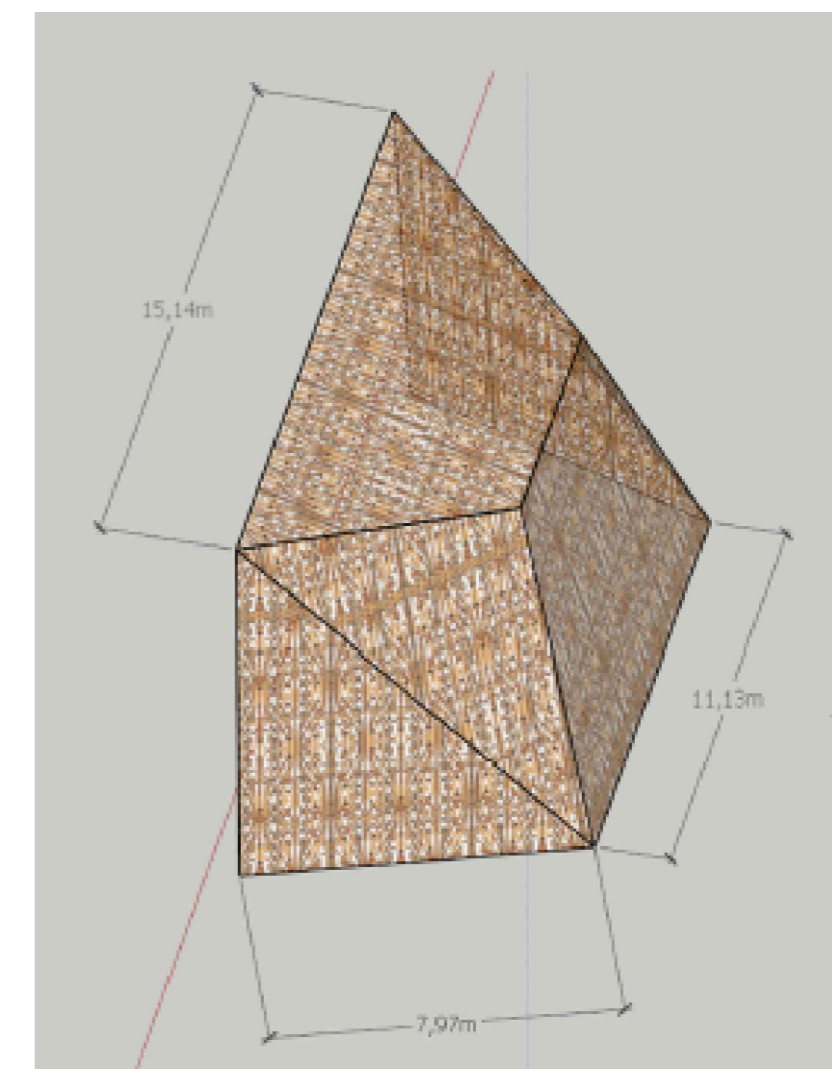

LE NOZZE DI FIGARO		DATE	DEZ-02-2021
OPERA WROCLAWSKA 2022			
SET DESIGN			
DIRECTOR: ANDRÉ HELLER			
SET DESIGNER: RENATO THEOBALDO			
SUBJECT	TENT / BORDERS AND LEGS		SCALE
			1:25
DRAW NUMBER:	PAPER SIZE:	REV.	
03	A2	00	
renatotheobaldo@uoi.com.br		www.praxinoscopio.com	

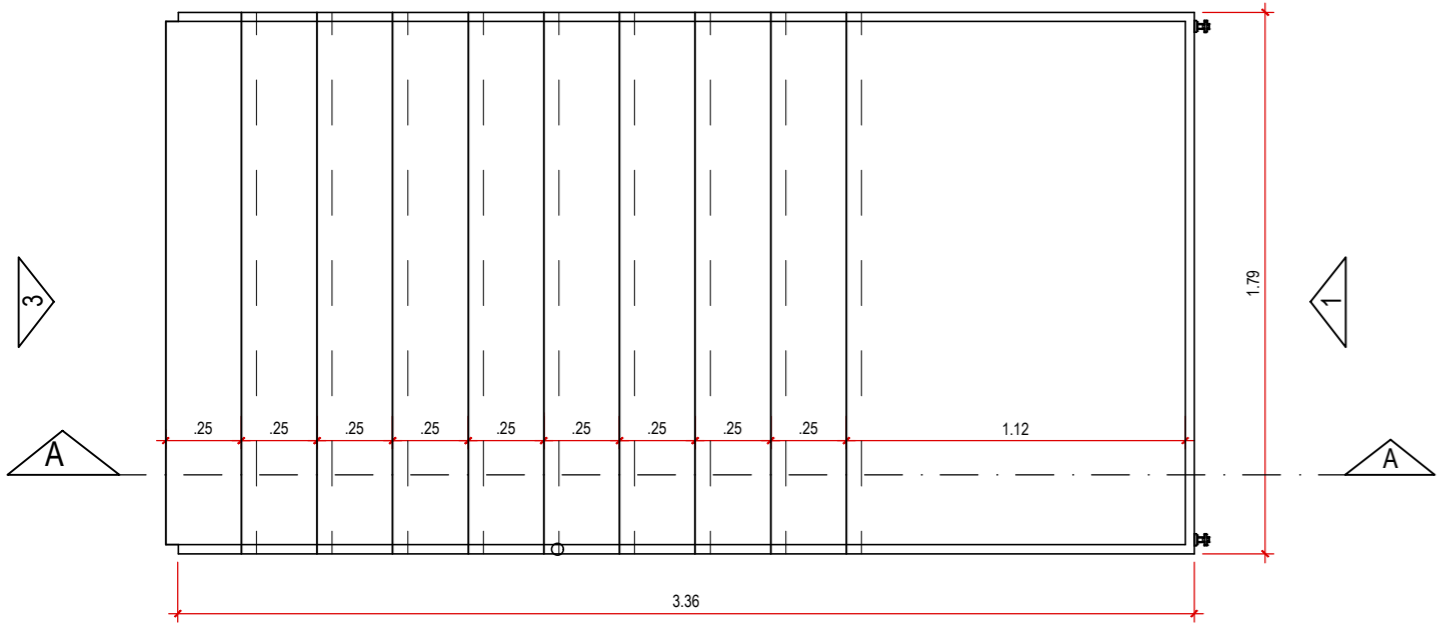

STAIRCASECASE PLAN  
SCALE 1:25

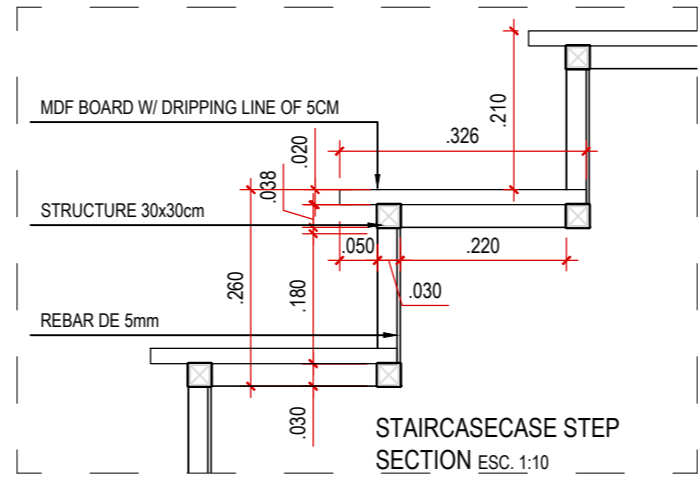

STAIRCASECASE STEP  
SECTION ESC. 1:10

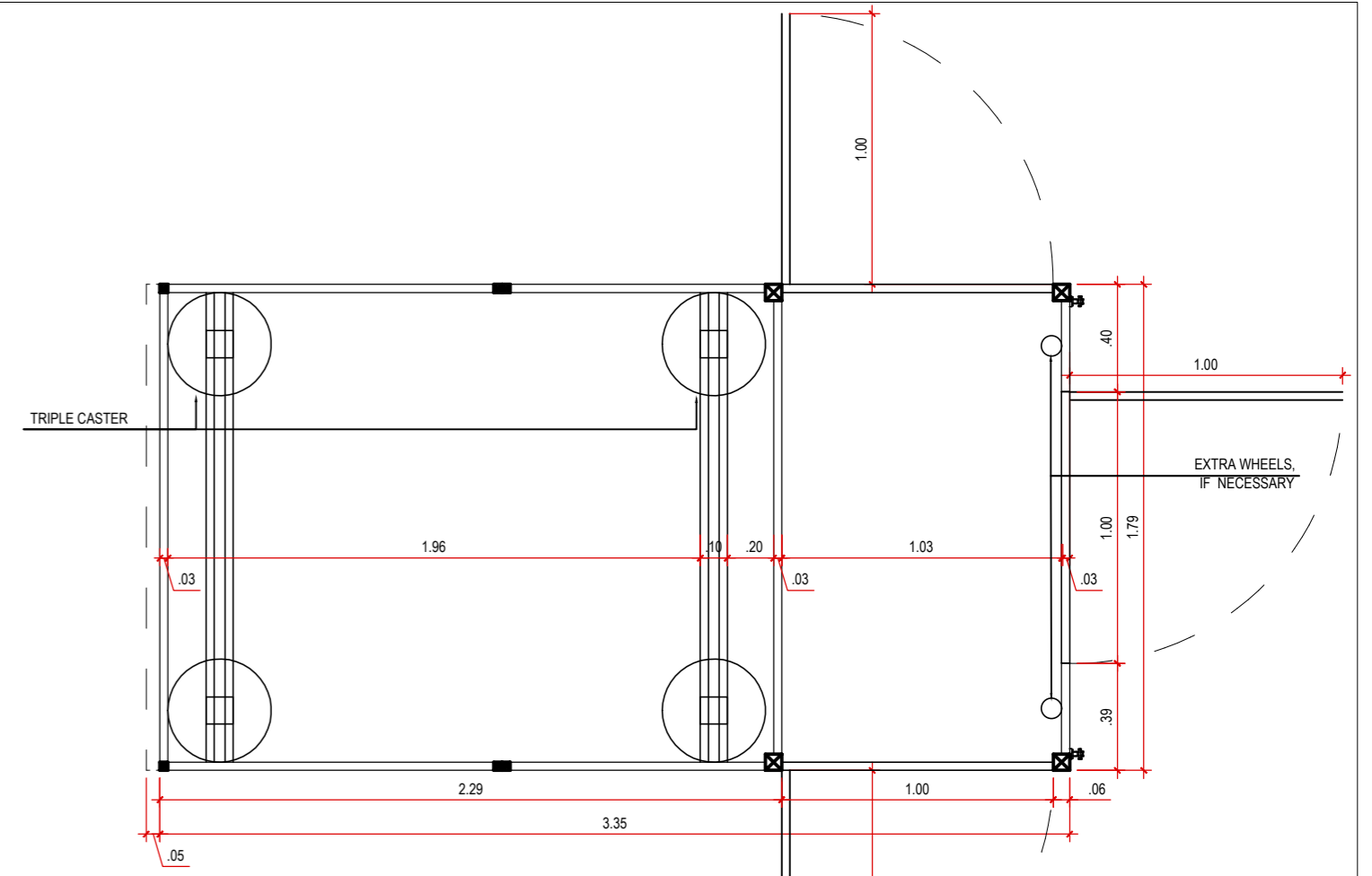

STAIRCASE PLAN - SECTION BB  
SCALE 1:25

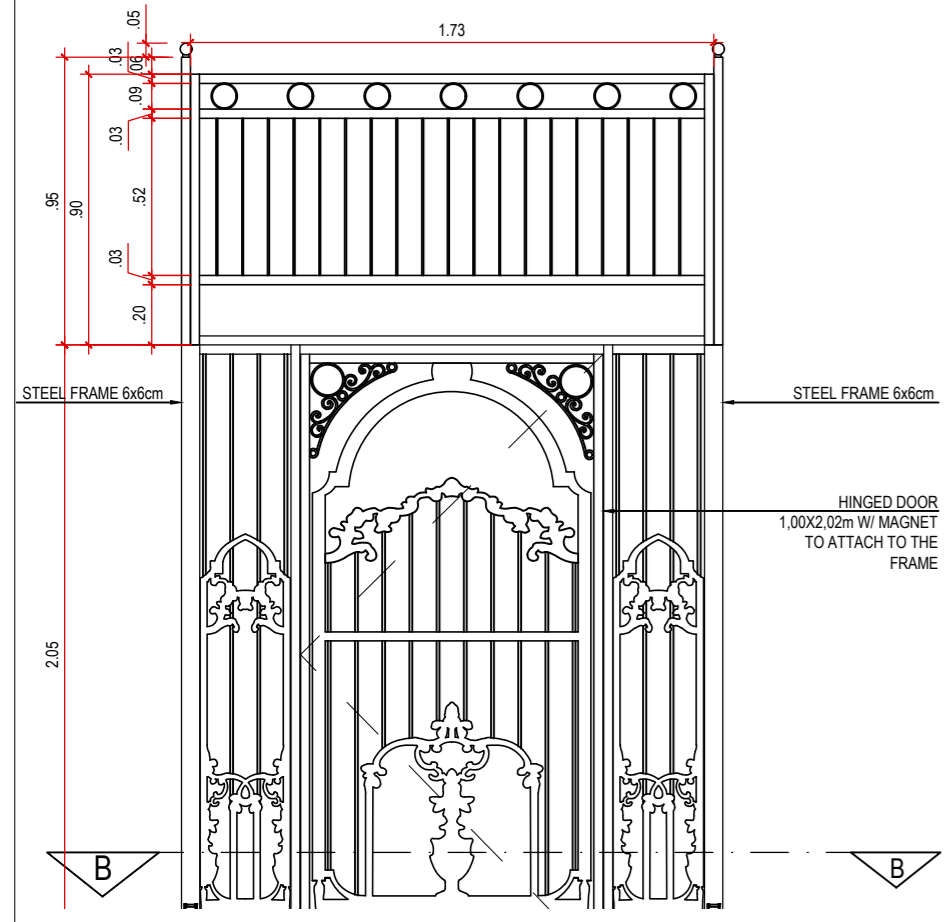

STAIRCASECASE ELEVATION 03  
SCALE 1:25

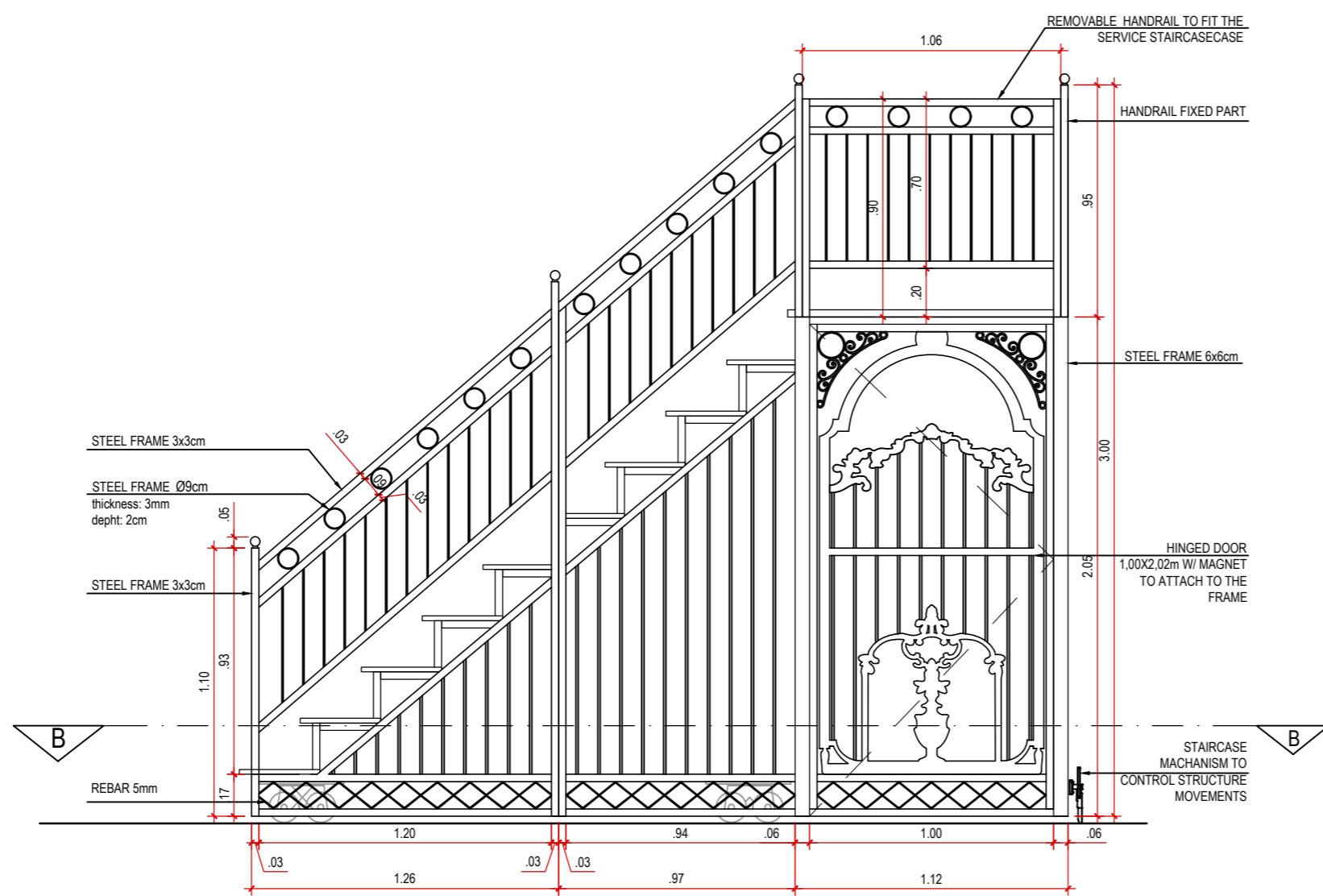

STAIRCASECASE ELEVATION 02  
SCALE 1:50

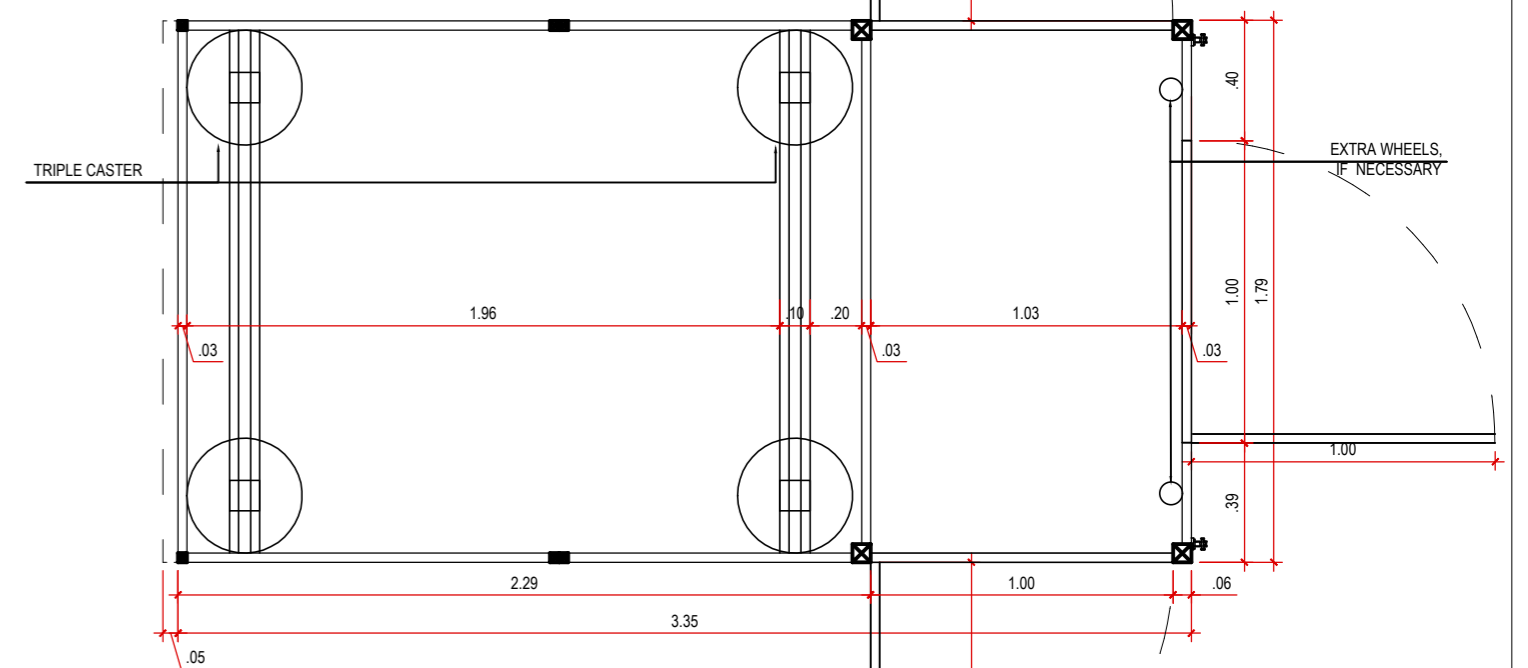

MIRRORED STAIRCASECASE PLAN - SECTION BB  
SCALE 1:25

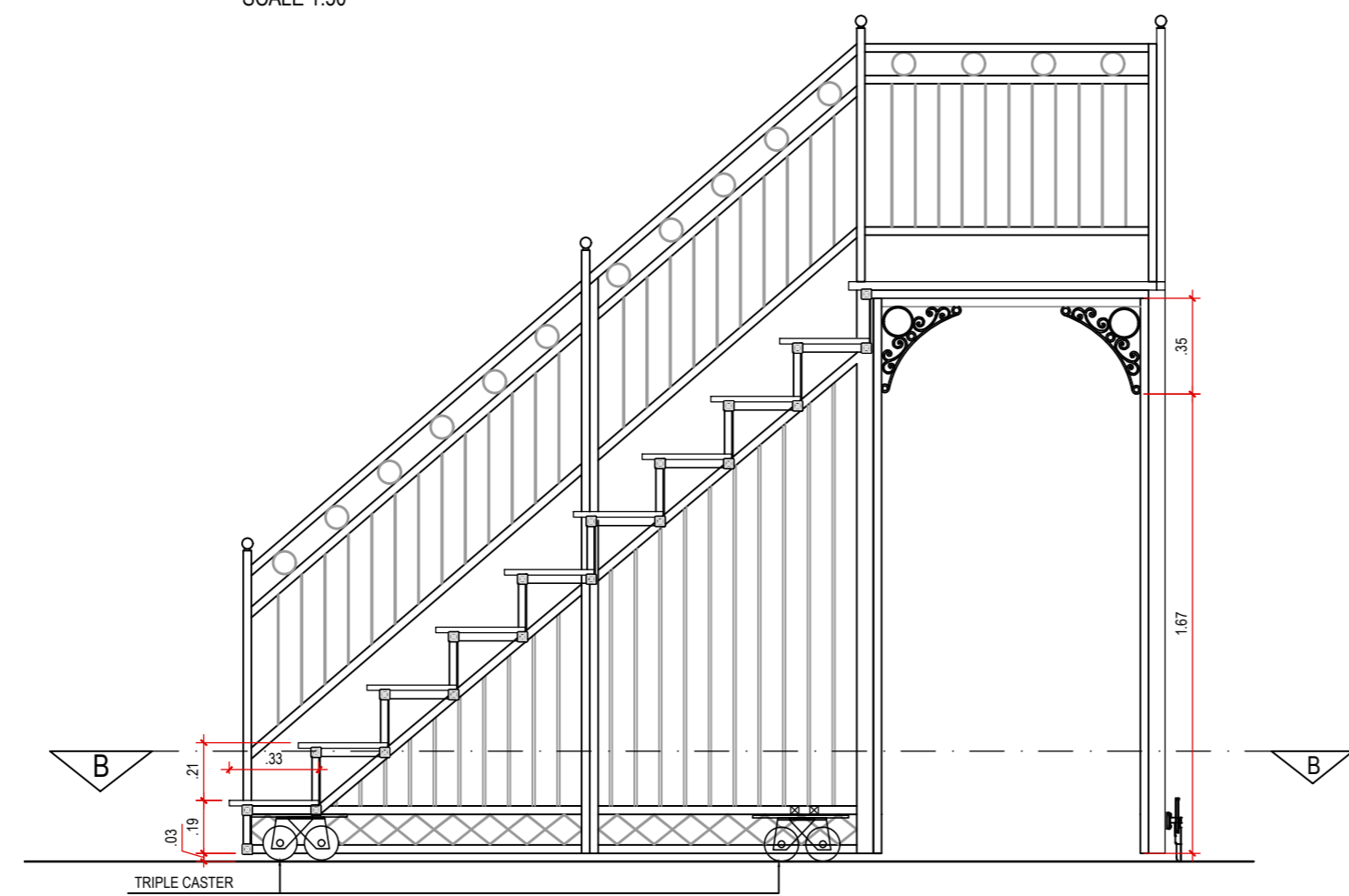

STAIRCASECASE - OPEN DOOR - SECTION AA  
SCALE 1:25

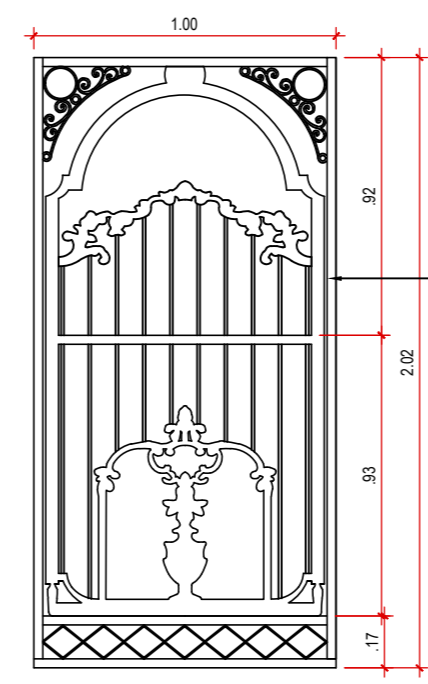

DOOR - STAIRCASECASE  
SCALE 1:50

**LE NOZZE DI FIGARO** DATE: DEZ-02-2021  
**OPERA WROCLAWSKA 2022**  
 SET DESIGN  
 DIRECTOR: ANDRÉ HELLER  
 SET DESIGNER: RENATO THEOBALDO  
 SUBJECT: MAIN STAIRCASE SCALE: 1:25  
 DRAW NUMBER: 04 PAPER SIZE: A2 REV: 00  
 renatotheobaldo@uoi.com.br www.praxinoscopio.com

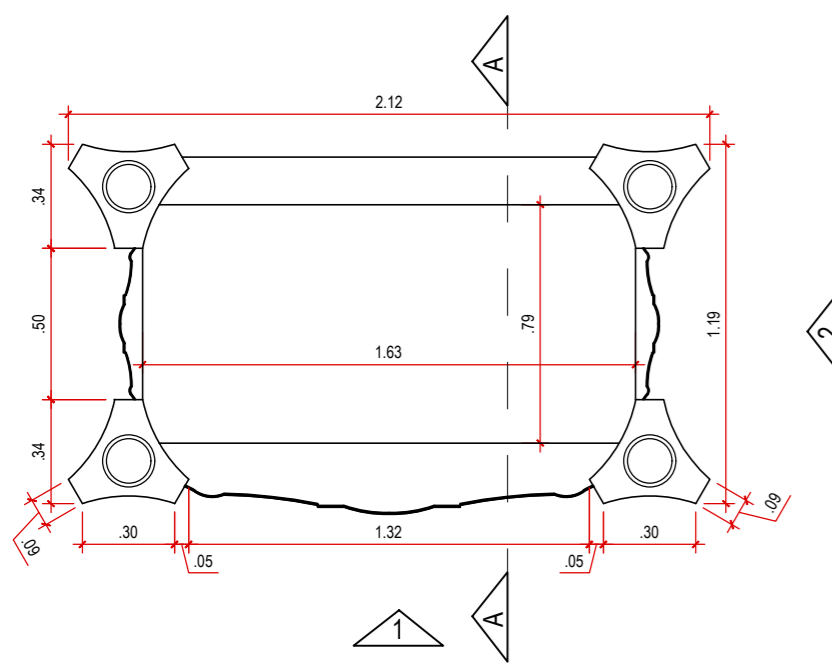

**BED AND FOUNTAIN BASE PLAN**  
SCALE 1:25  
OBS: The back part of the base structure should be gold finished, without any arabesque and/or friezes.

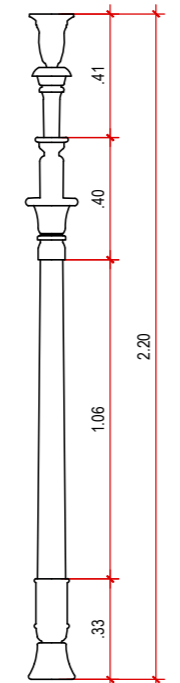

**BEB BASE COLUMN**  
SCALE 1:25

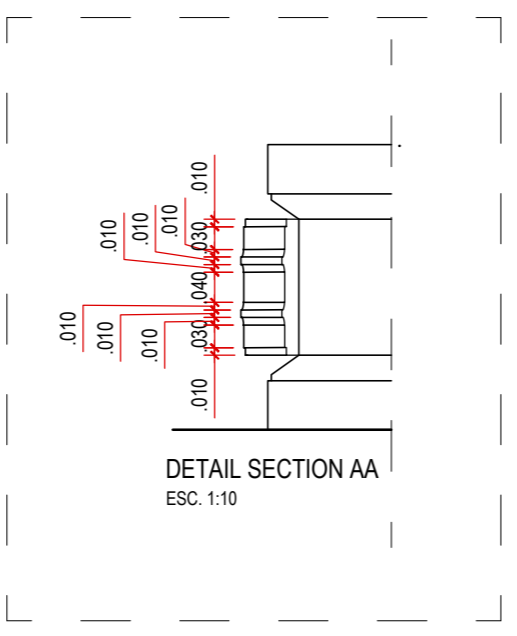

**DETAIL SECTION AA**  
ESC. 1:10

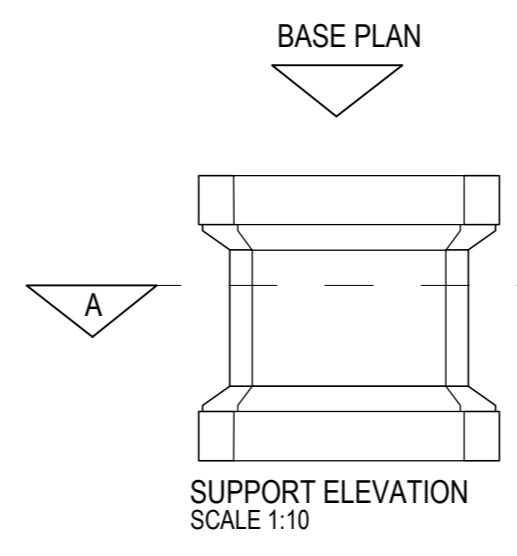

**SUPPORT ELEVATION**  
SCALE 1:10

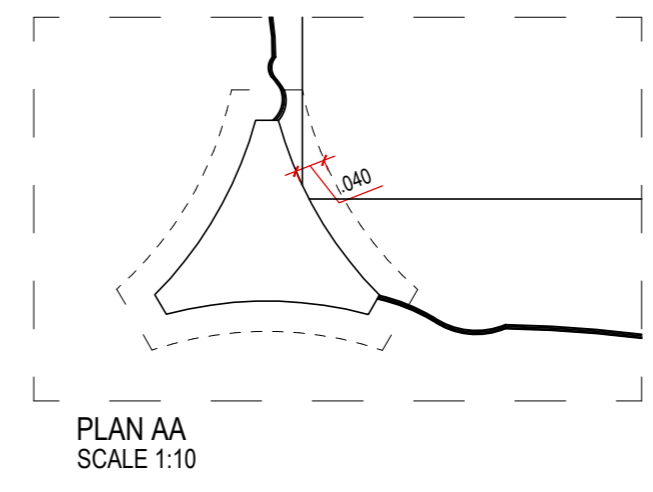

**PLAN AA**  
SCALE 1:10

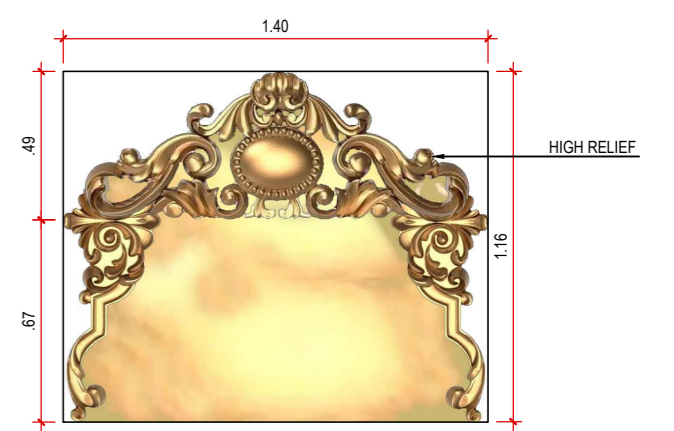

**ELEVATION 01 BED - ARABESQUE HEADBO.**  
SCALE 1:25

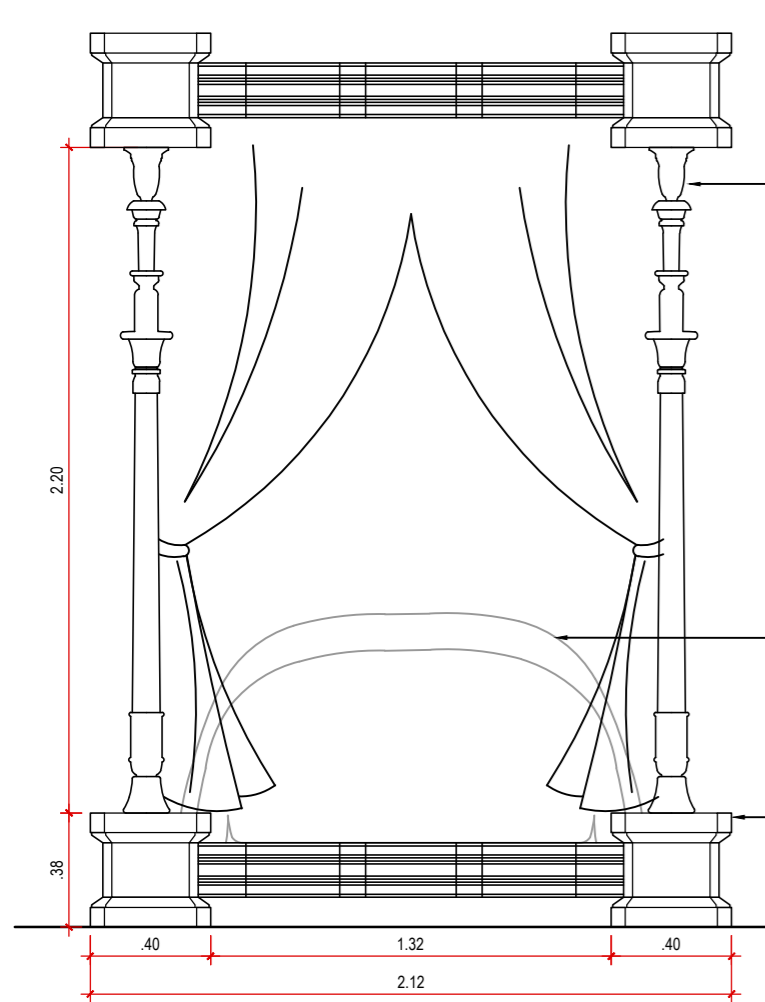

**BED ELEVATION 01**  
SCALE 1:25

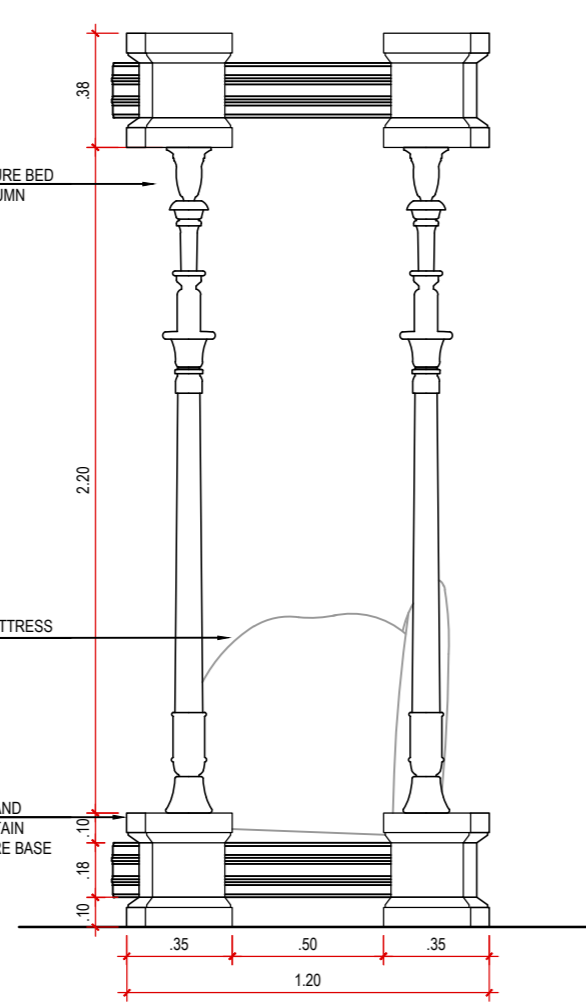

**BED ELEVATION 02**  
SCALE 1:25  
OBS: The back part of the base structure should be gold finished, without any arabesque and/or friezes.

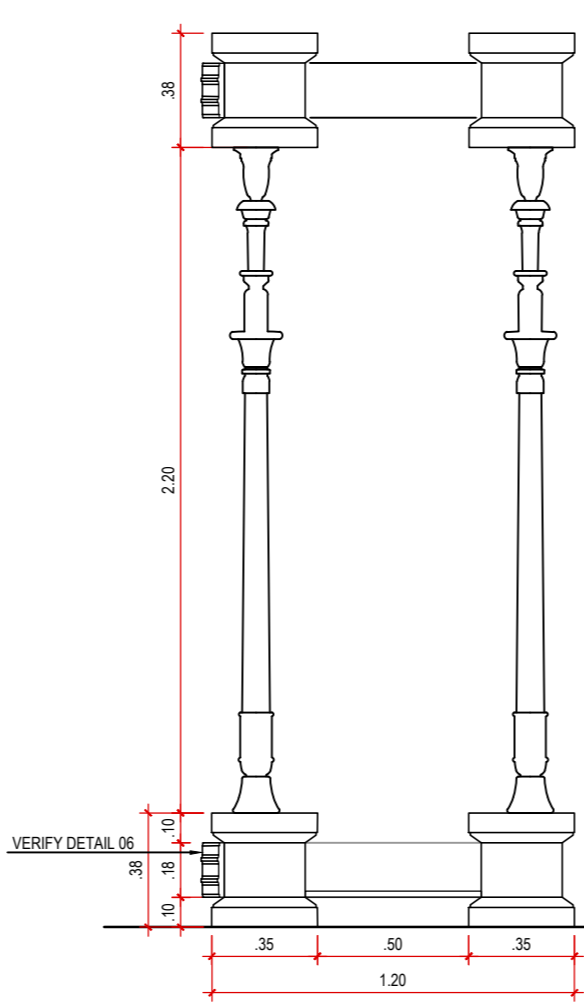

**BED SECTION AA**  
SCALE 1:25  
OBS: The back part of the base structure should be gold finished, without any arabesque and/or friezes.

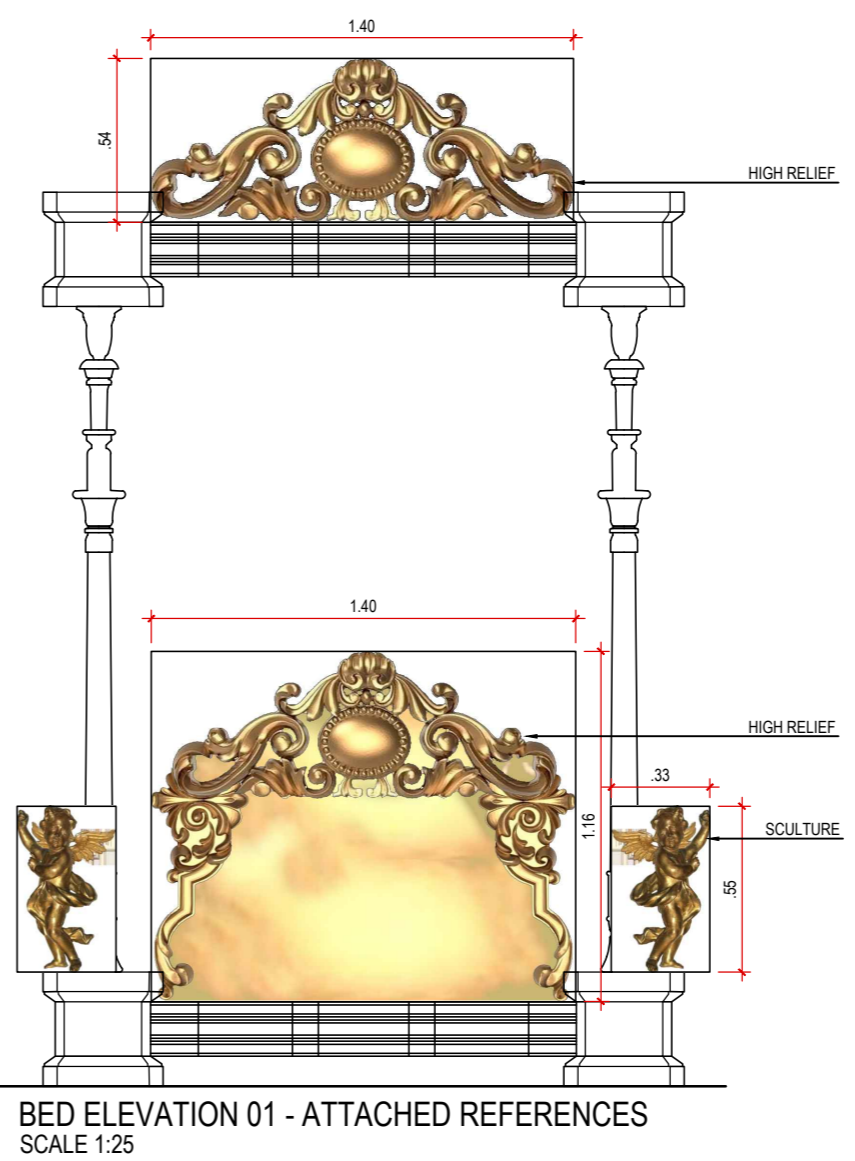

**BED ELEVATION 01 - ATTACHED REFERENCES**  
SCALE 1:25



IMAGEM 3D BED



IMAGEM 3D FOUNTAIN

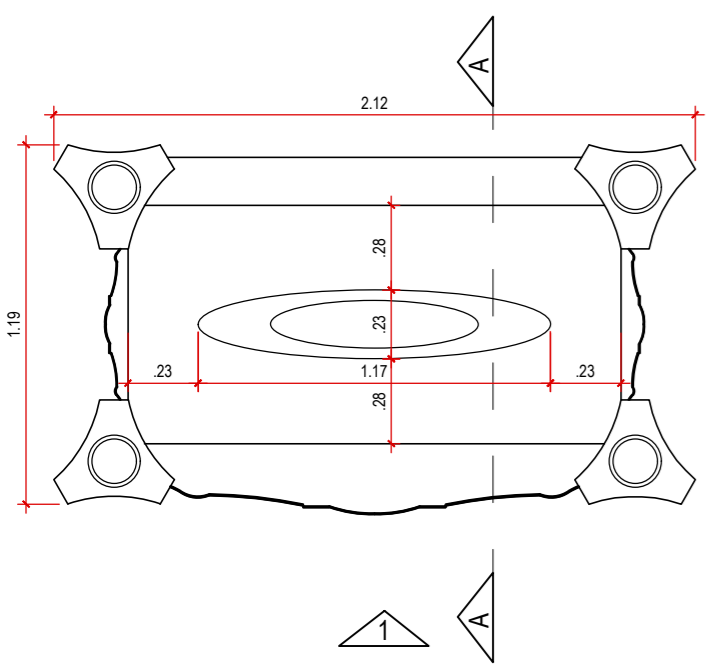

**FOUNTAIN PLAN**  
SCALE 1:25  
OBS: The back part of the base structure should be gold finished, without any arabesque and/or friezes.

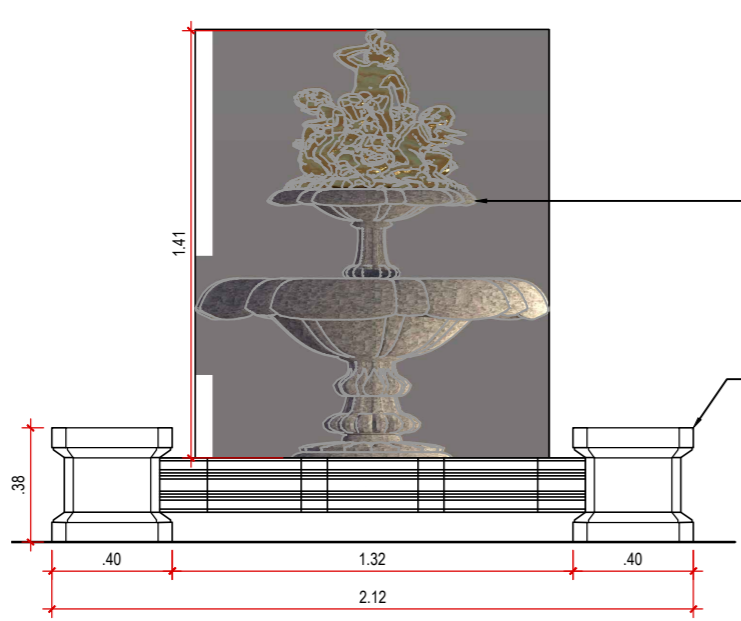

**FOUNTAIN ELEVATION 01**  
SCALE 1:25

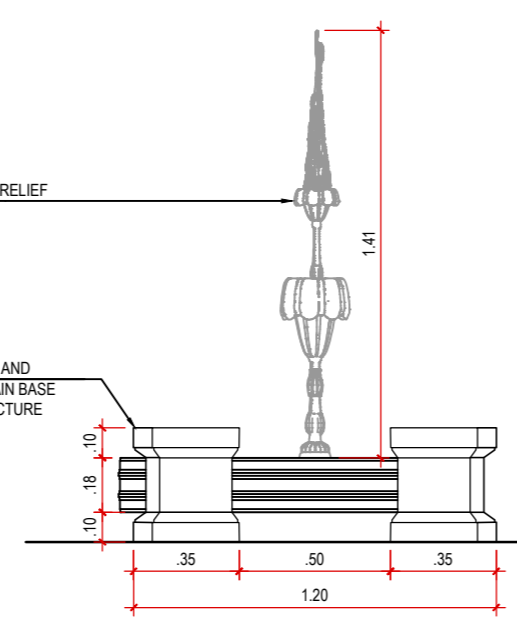

**FOUNTAIN ELEVATION 02**  
SCALE 1:25

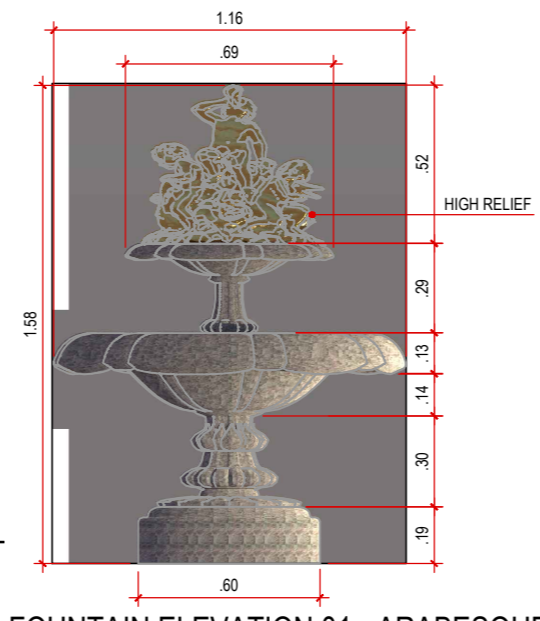

**FOUNTAIN ELEVATION 01 - ARABESQUE**  
SCALE 1:25

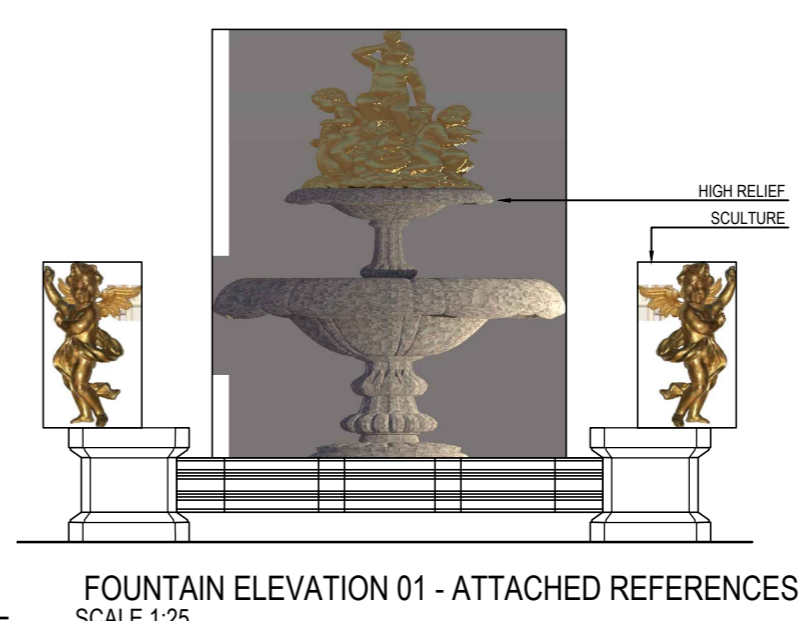

**FOUNTAIN ELEVATION 01 - ATTACHED REFERENCES**  
SCALE 1:25

<b>LE NOZZE DI FIGARO</b>		DATE	DEZ-02-2021
<b>OPERA WROCLAWSKA 2022</b>			
SET DESIGN			
DIRECTOR: ANDRÉ HELLER			
SET DESIGNER: RENATO THEOBALDO			
SUBJECT	SCALE		
BED/FOUNTAIN	1:25		
DRAW NUMBER	PAPER SIZE	REV.	
05	A2	00	
renatotheobaldo@uol.com.br		www.praxinoscopio.com	

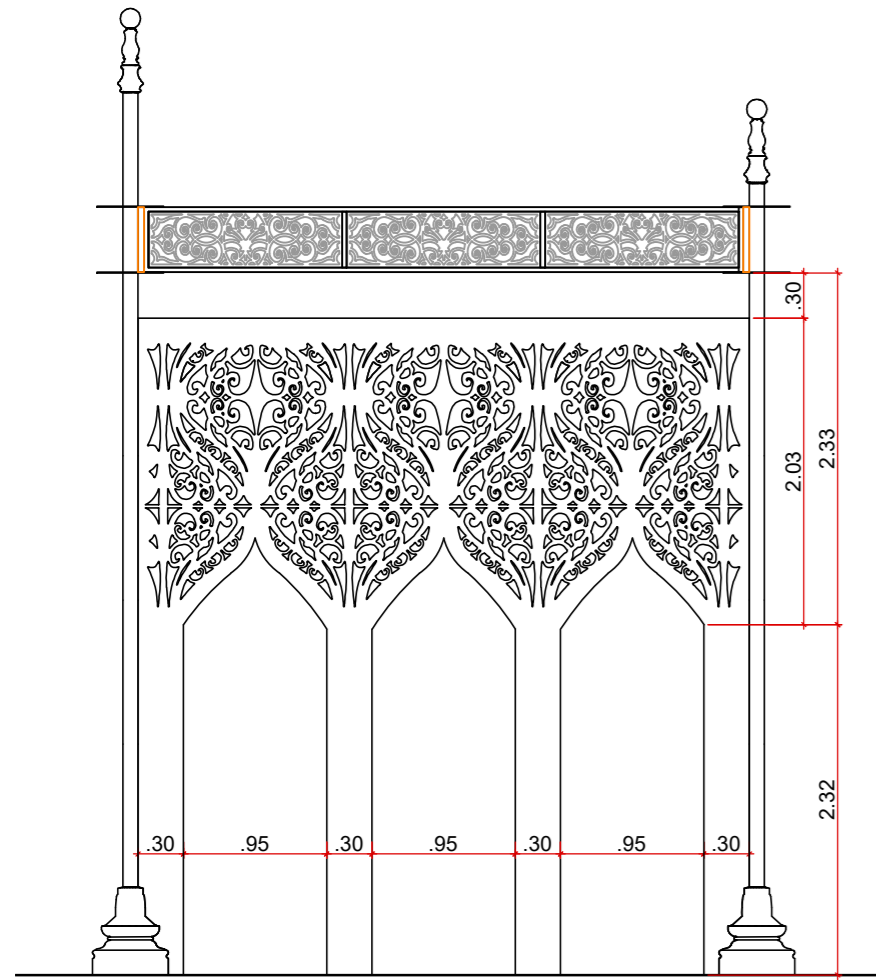

PART C AND CURTAIN ELEVATION  
SCALE 1:50  
02 PIECES OF THIS CURTAIN CAN BE MADE OF CARPET - ACCORDING TO THE CUT OUT FILE ATTACHED

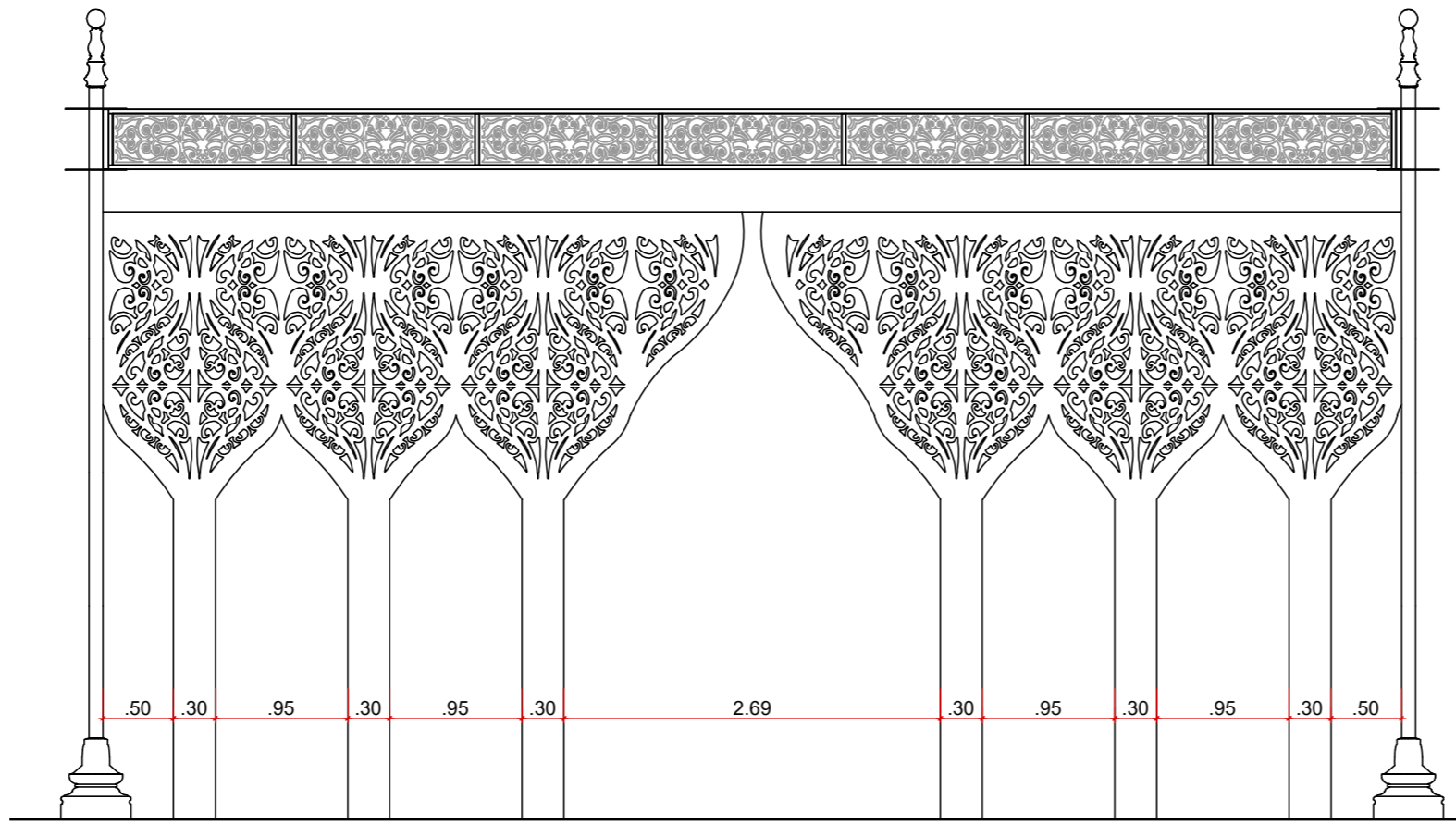

PART A AND CURTAIN ELEVATION  
SCALE 1:50  
THIS CURTAIN SHOULD BE RETRACTED DURING THE PROLOGUE (MUST BE ON THE CURTAIN RAIL) THE OTHERS DOES NOT NEED TO BE ON THE CURTAIN RAIL.

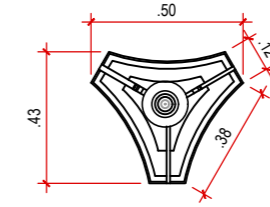

CHANDELIER PLAN - BASE  
SCALE 1:25

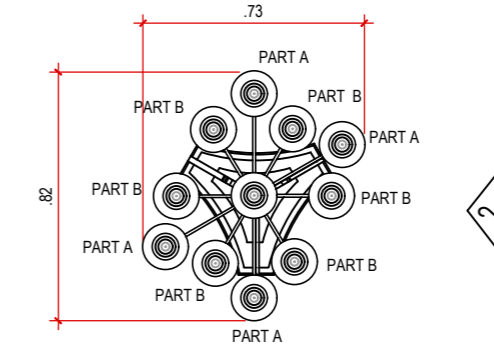

CHANDELIER PLAN  
SCALE 1:25

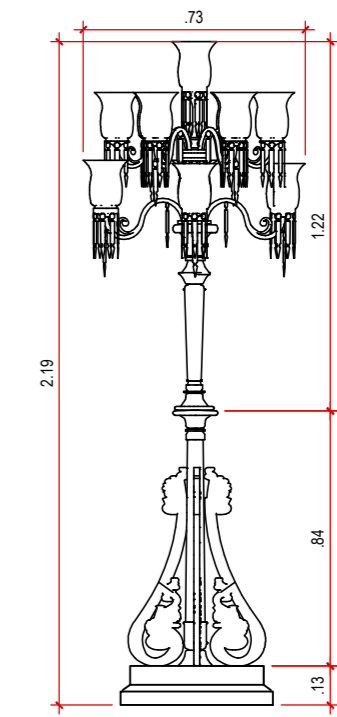

CHANDELIER ELEVATION 01  
SCALE 1:25

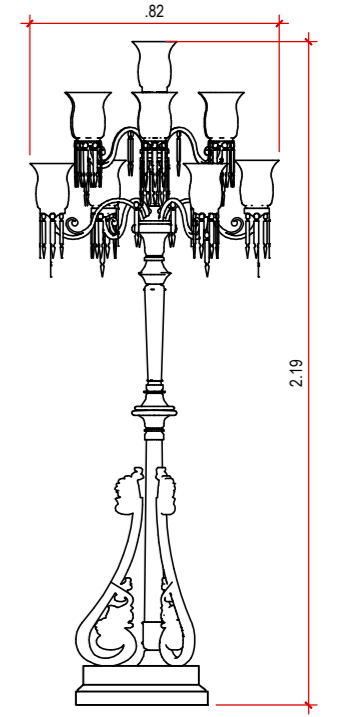

CHANDELIER ELEVATION 02  
SCALE 1:25

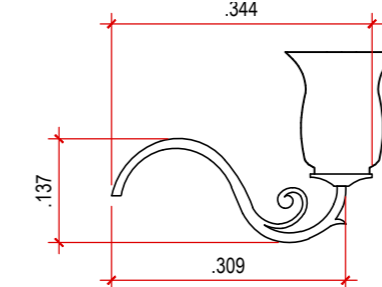

DET. - CHANDELIER PART A  
SCALE 1:10

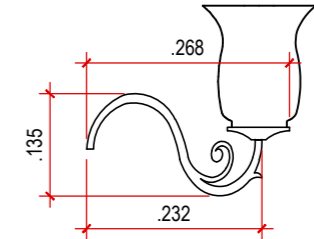

DET. - CHANDELIER PEÇA B  
SCALE 1:10

OBS:  
- THERE WILL BE 06 PARTS  
- LIGHTS MUST BE WARM WHITE. PLEASE VERIFY IF LIGHT BATTERIES ARE CHARGED.

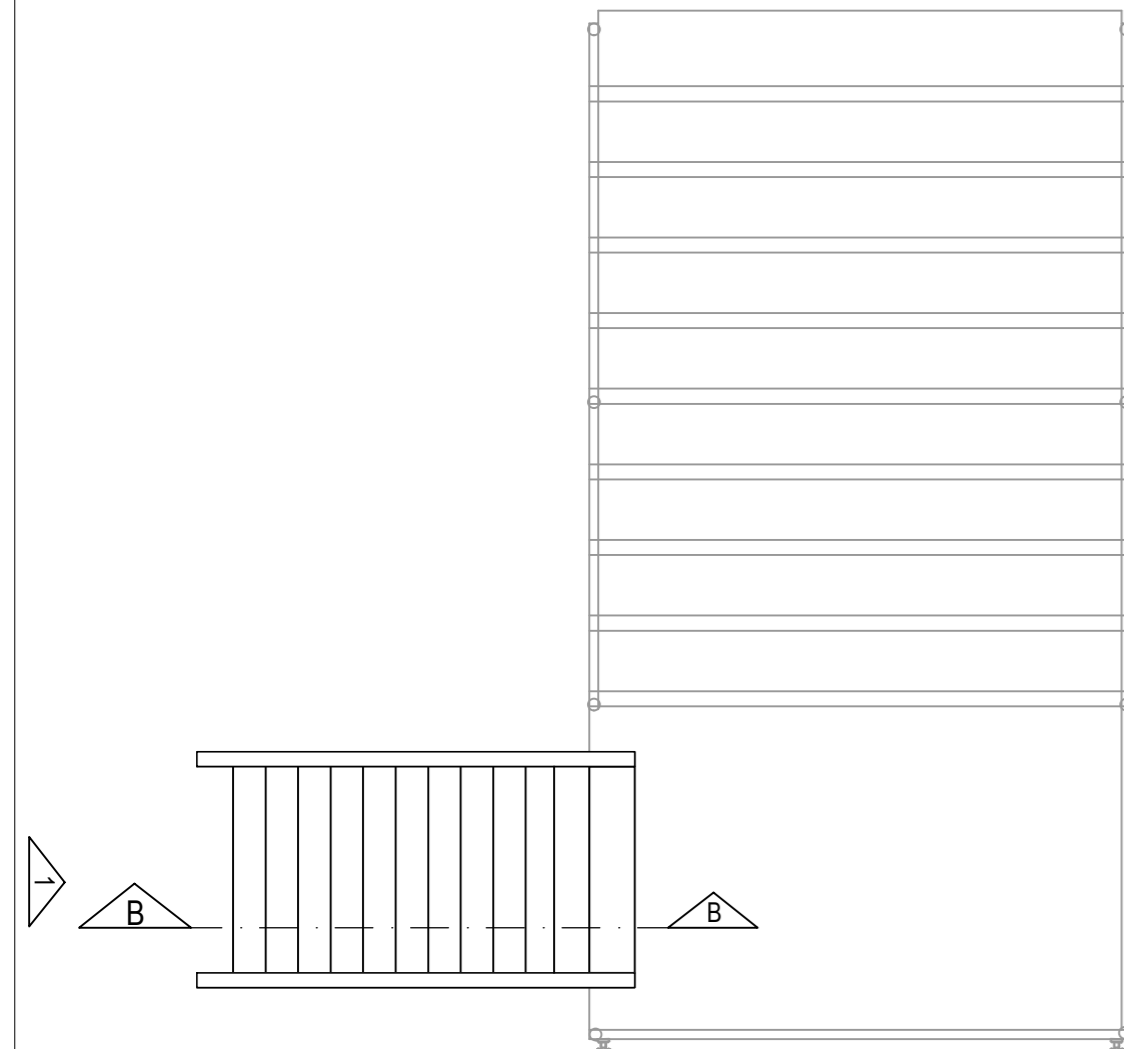

SERVICE STAIRCASECASE PLAN  
SCALE 1:25

OBS:  
- 01 PIECE  
- THIS PIECE SHOULD FIT IN BOTH SIDES OF THE MAIN STAIRCASES

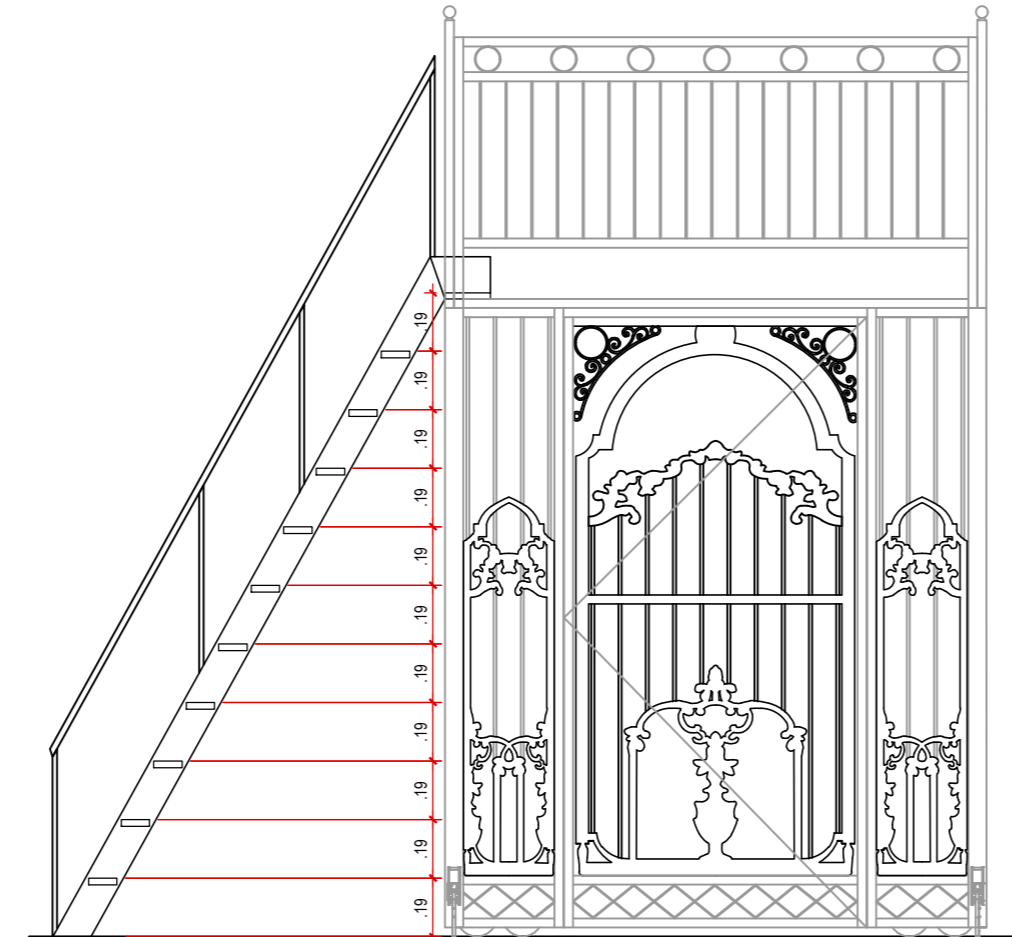

SERVICE STAIRCASECASE SECTION AA  
SCALE 1:25

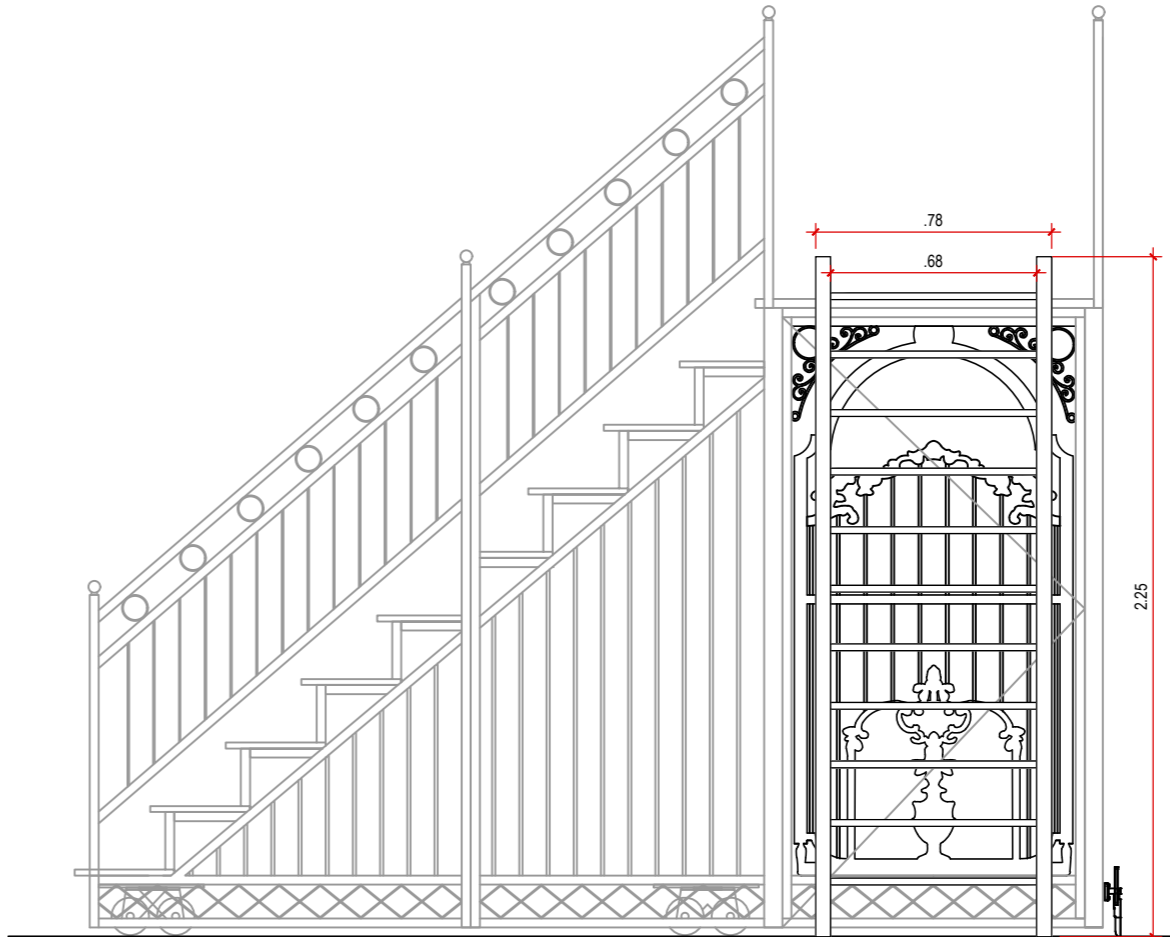

SERVICE STAIRCASECASE ELEVATION 01  
SCALE 1:25

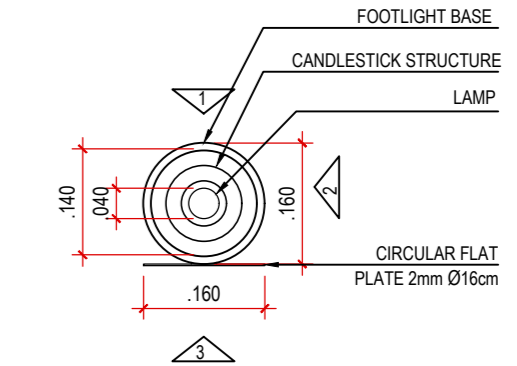

FOOTLIGHT PLAN  
SCALE 1:10

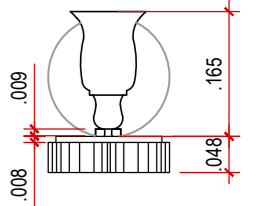

FOOTLIGHT ELEVATION  
SCALE 1:10

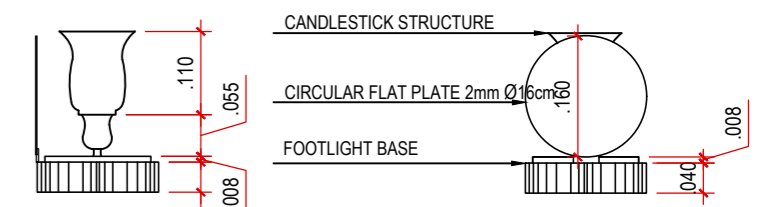

FOOTLIGHT ELEVATION 2  
SCALE 1:10

FOOTLIGHT ELEVATION 3  
SCALE 1:10

OBS:  
- THERE WILL BE 08 PARTS  
- LIGHTS MUST BE WARM WHITE  
- CANDLELIGHT MUST BE OF TRANSPARENT PLASTIC  
- FOOTLIGHT STRUCTURE MUST BE BRIGHT GOLD  
- ADAPTABLE MEASURES FOR INDUSTRIALIZES OBJECTS

<b>LE NOZZE DI FIGARO</b>		DATE	DEZ-02-2021
<b>OPERA WROCLAWSKA 2022</b>			
SET DESIGN			
DIRECTOR: ANDRÉ HELLER			
SET DESIGNER: RENATO THEOBALDO			
SUBJECT	CURTAINS, FOOTLIGHTS, LAMPS AND ACCESS	SCALE	1:25
DRAW NUMBER	06	PAPER SIZE	A2
REV.	00		
renatotheobaldo@uol.com.br		www.praxinoscopio.com	